Vem me curar
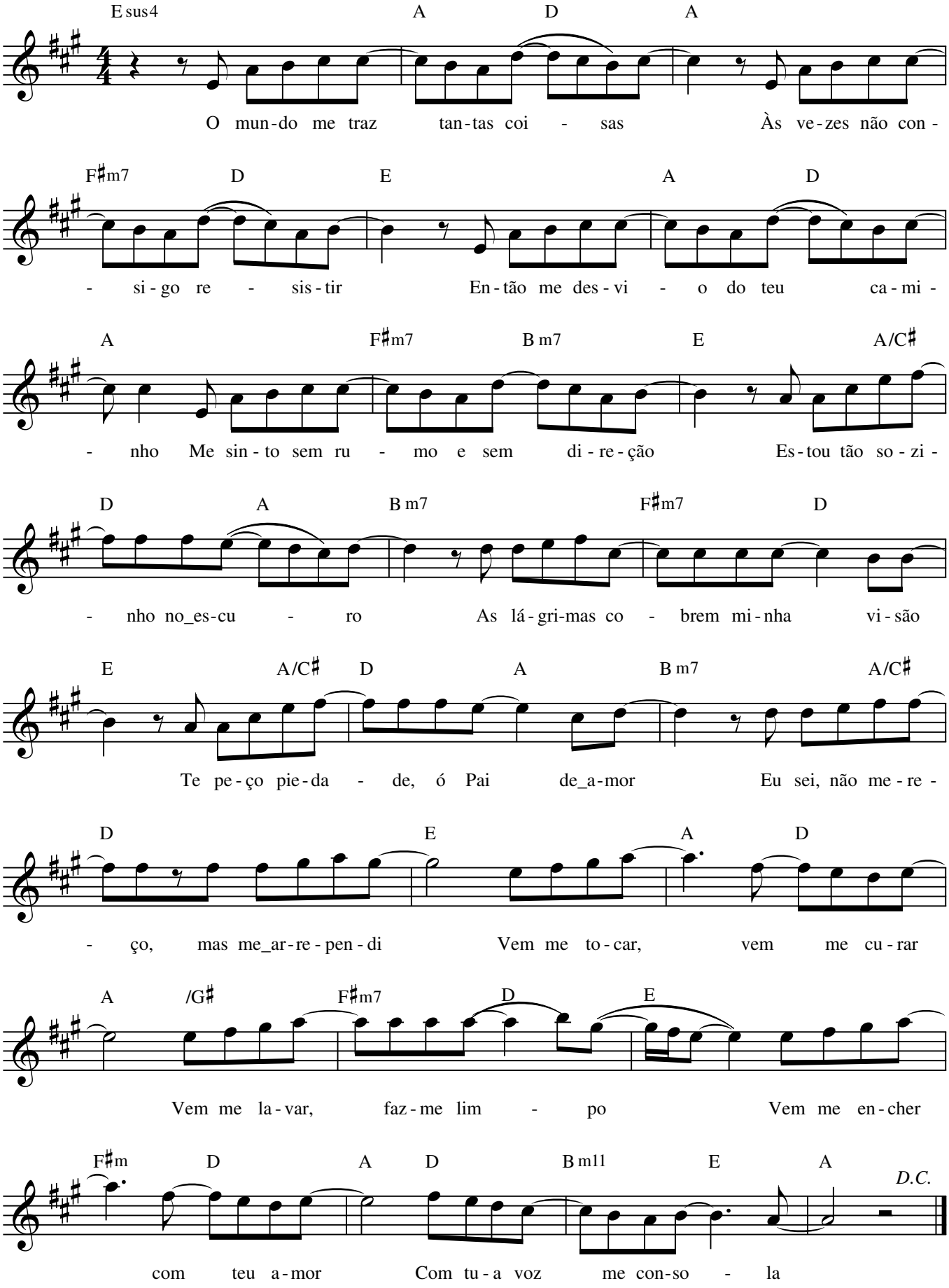
Verônica Firmino/
Adelso Freire